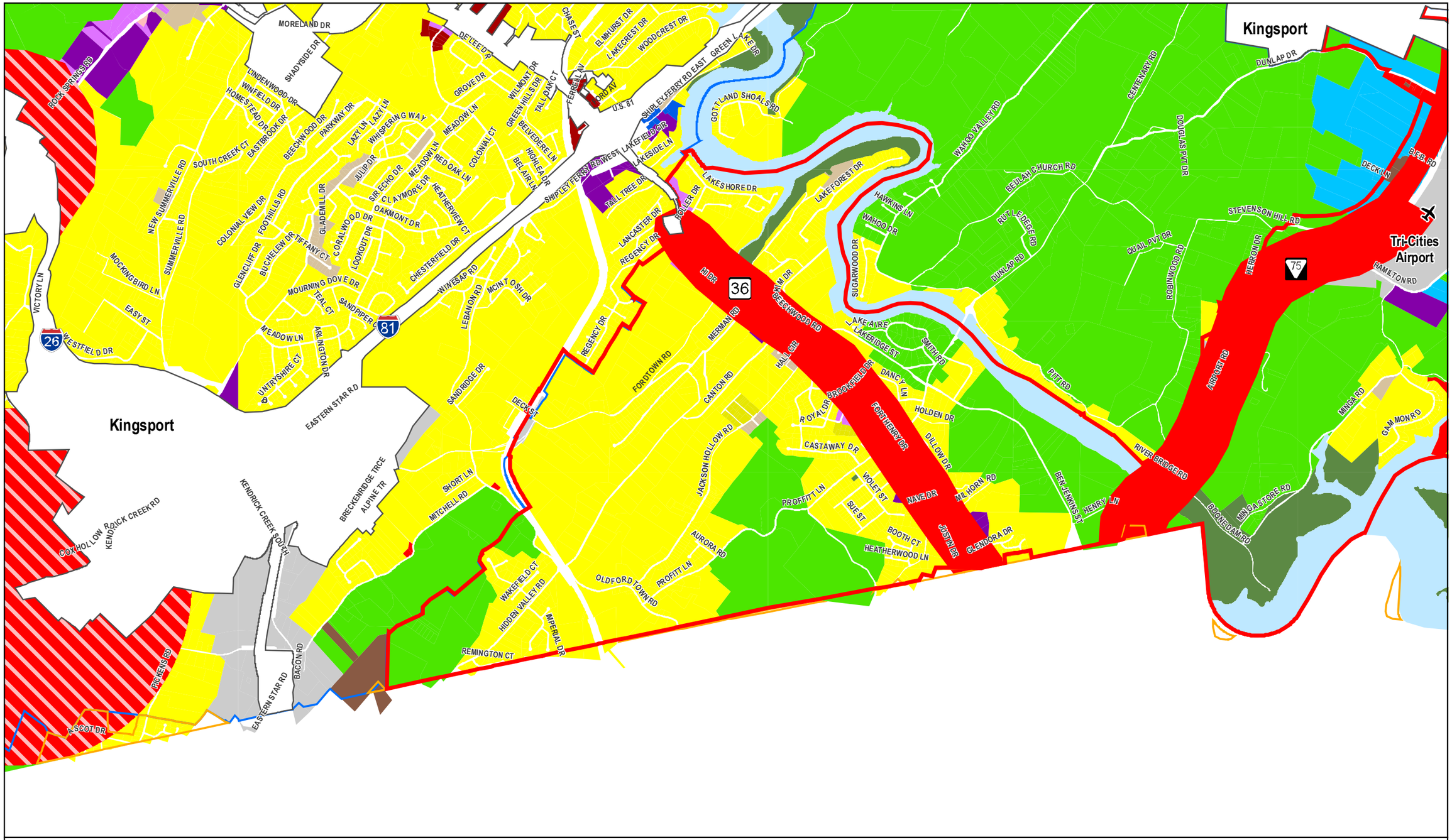

Illustration 7 - 7

Proposed Landuse

- Agricultural / Single Family Residential
- Agricultural and Open Space
- Neighborhood Commercial
- Downtown Blountville-Mixed Use
- General Commercial
- Corridor Commercial
- Manufacturing-Light Industrial
- High Impact Use District
- Planned Corridor Commercial
- Planned General Commercial
- Planned Manufacturing-Light Industrial
- Planned Manufacturing-Heavy Industrial
- Planned Unit Development
- Low Density, Single-Family Residential
- Medium Density Residential
- Mobile Home Park
- High Density Residential
- Water
- Kingsport UGB
- Bristol UGB
- Johnson City UGB
- Planned Growth Area

Future Growth Areas

- Commercial
- Commercial / Industrial
- Multi-Family

Prepared by the Sullivan County Planning & Zoning Office: GIS Division

Miles

0 0.5

Sullivan County, Tennessee

Proposed Land Use - Colonial Heights

Description:
Proposed Land Use - CH

Map ID:
Prop_LU_Col_Hgts 11x17.mxd

Date:
10/27/2005